

Case Study: Hep C Patient on Direct Acting Antivirals

LiverMultiScan enables quantitative tissue characterization during serial evaluation

51 year old male, diagnosed with Hepatitis C (GT1a); IFN-experienced; sustained response treatment.

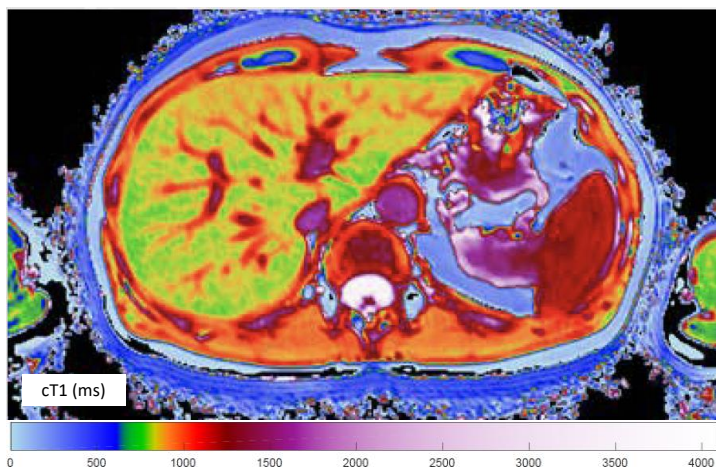

WEEK 1: LDV/SOF + RBV

PDFF: 0.7%
Normal range: <5.6%

T2*: 20.6ms
Normal range: >12.5ms

cT1: 881.8ms
Reference range 633ms – 794ms

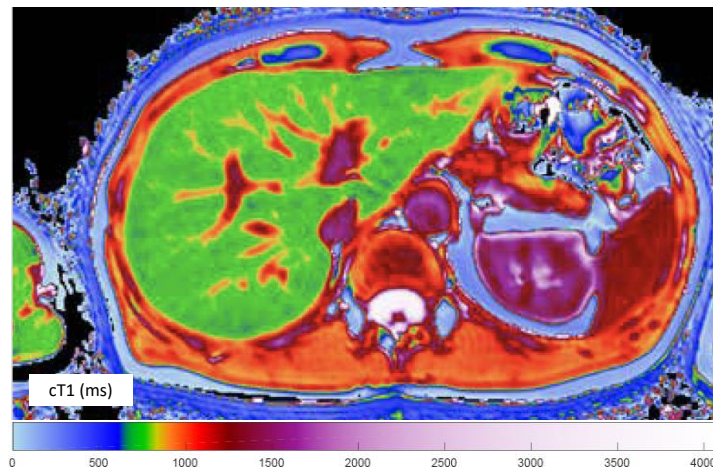

WEEK 7: LDV/SOF + RBV

PDFF: 1.2%
Normal range: <5.6%

T2*: 22.2ms
Normal range: >12.5ms

cT1: 766.1ms
Reference interval: 633ms – 794ms

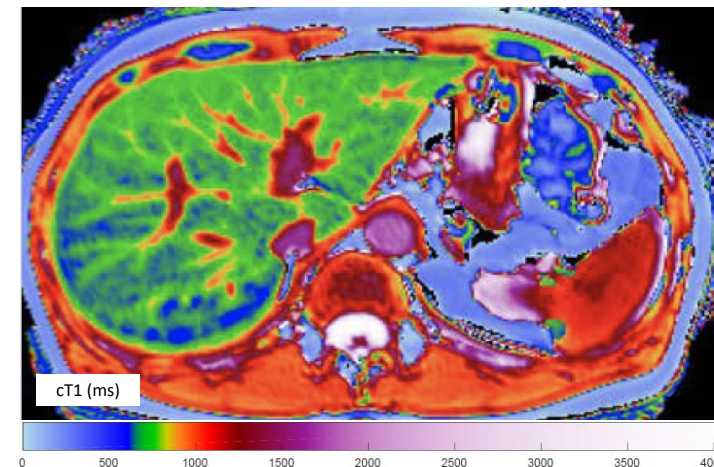

WEEK 26: OFF TREATMENT

PDFF: 1.1%
Normal range: <5.6%

T2*: 21.8ms
Normal range: >12.5ms

cT1: 756.5ms
Reference range: 633ms – 794ms